

PREPARED FOR:
ONEIDA WHEELER
SHOREWEST REALTY
DELAVAN, WI.

PLAT OF SURVEY

- OF -

PART OF LOTS 16 AND 17, BLOCK 2, GREEN LAKE PARK, A SUBDIVISION LOCATED IN THE SW 1/4 OF SECTION 26, TOWN 4 NORTH, RANGE 16 EAST, AND DESCRIBED AS FOLLOWS, TO-WIT: BEGINNING AT THE NORTHEAST CORNER OF SAID LOT 16; THENCE S 4°30' W ALONG THE HIGHWAY 72.00 FEET; THENCE N 85°30' W 160.29 FEET TO THE SHORE OF GREEN LAKE; THENCE NORTHERLY 84.0 FEET, MORE OR LESS, ALONG SAID SHORE TO THE NORTH LINE OF SAID LOT 16; THENCE S 81°55' E 171.06 FEET TO THE PLACE OF BEGINNING. SAID LAND BEING IN THE TOWN OF LaGRANGE, COUNTY OF WALWORTH AND STATE OF WISCONSIN.

PATHFINDER SURVEYING INC.
(formerly)
J.K. SURVEYING INC.
P.O. BOX 322
LAKE GENEVA, WI. 53147
WWW.PATHFINDERSURVEYING.NET
262-248-8303

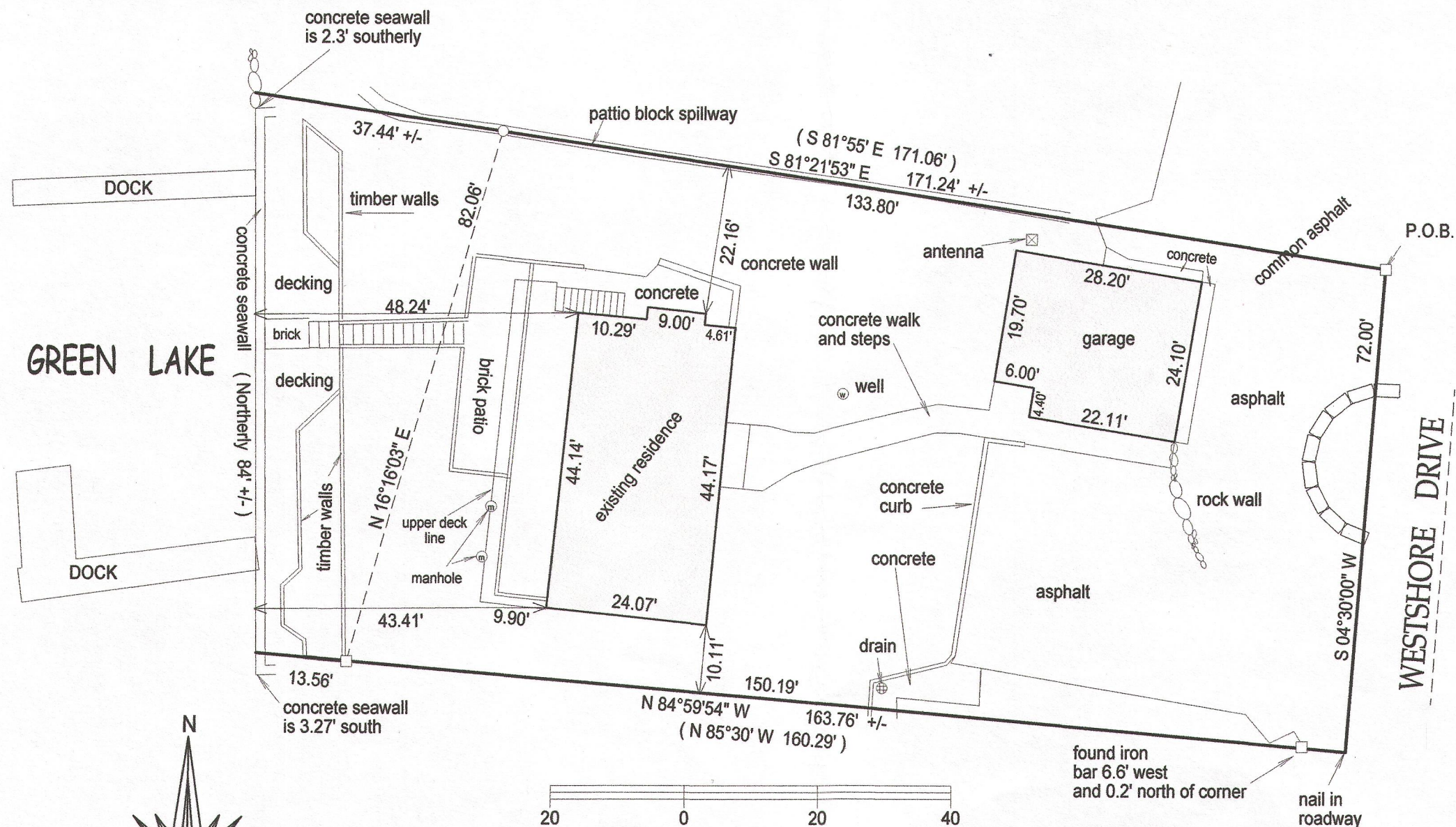

- () = recorded as
- = found iron bar
- = found iron pipe
- = set iron pipe
- = set iron bar

SCALE 1" = 20'

JOB # 13-121

TAX ID # HGP 00018C

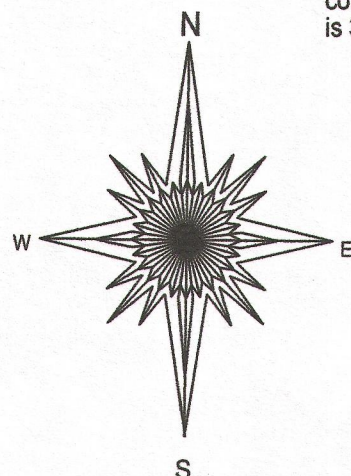

BASIS OF BEARING OF THIS PLAT: THE WEST LINE OF WESTSHORE DR. WAS ASSUMED TO BEAR S 04°30'00" W AS CALLED FOR IN THE LEGAL DESCRIPTION.

"I hereby certify that I have surveyed the above described property and that the above map is a true representation of its exterior boundary and shows the size and location of all visible structures, apparent easements and encroachments if any."

This survey is made for the present owners of the property, and those who purchase, mortgage, or guarantee the title thereto, within one year from the date hereof.

DATED THIS 20TH DAY OF JULY, 2013.

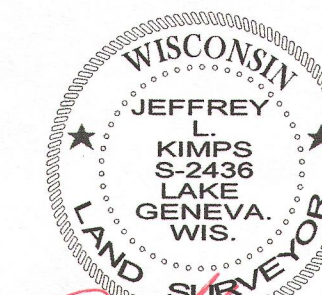
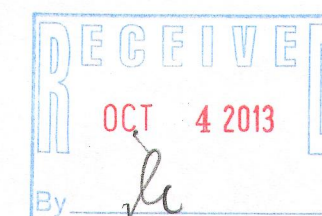

JEFFREY L. KIMPS S-2436
Wisconsin Registered Land Surveyor
(original if signed in red)

416-2670